1 ♩ = 60
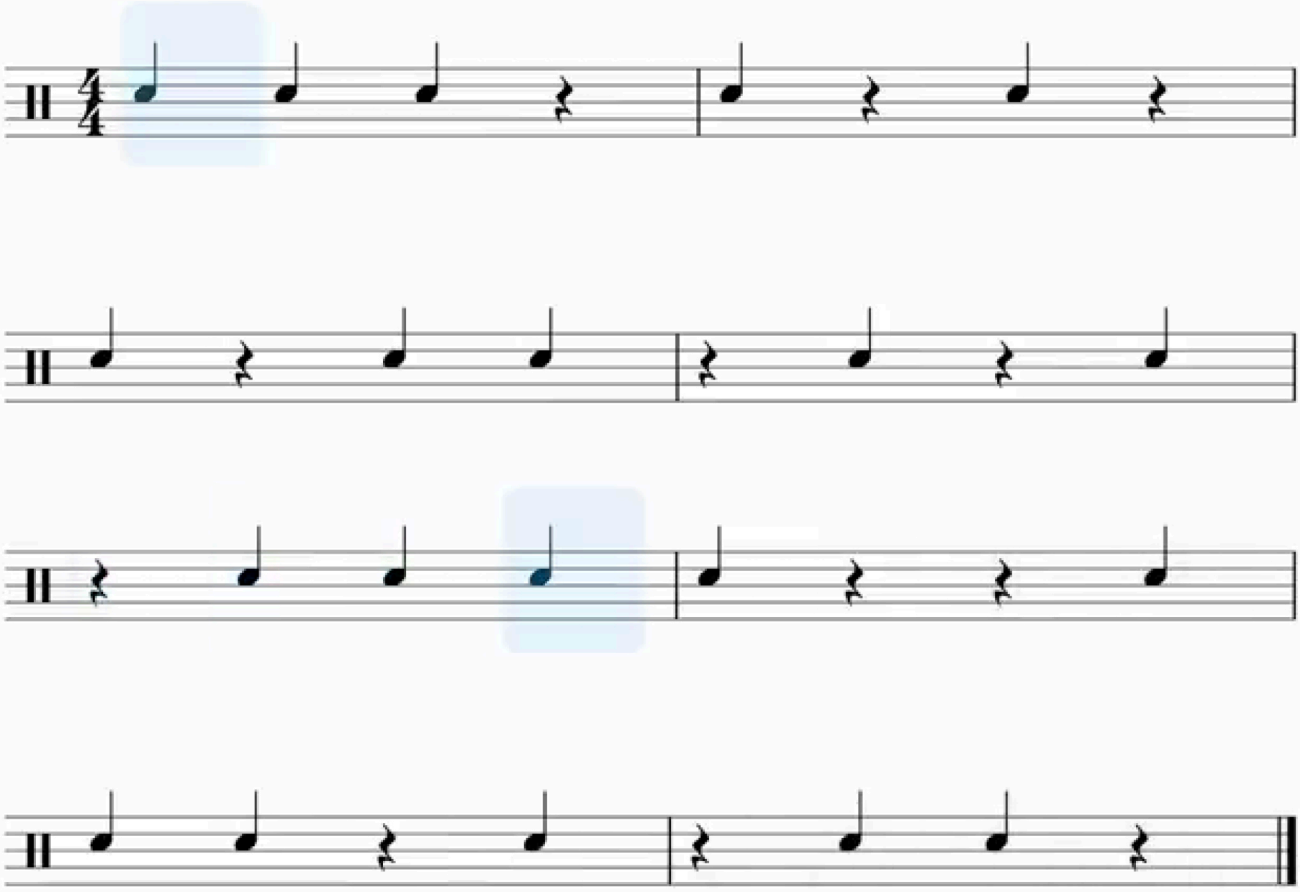
2 ♩ = 60
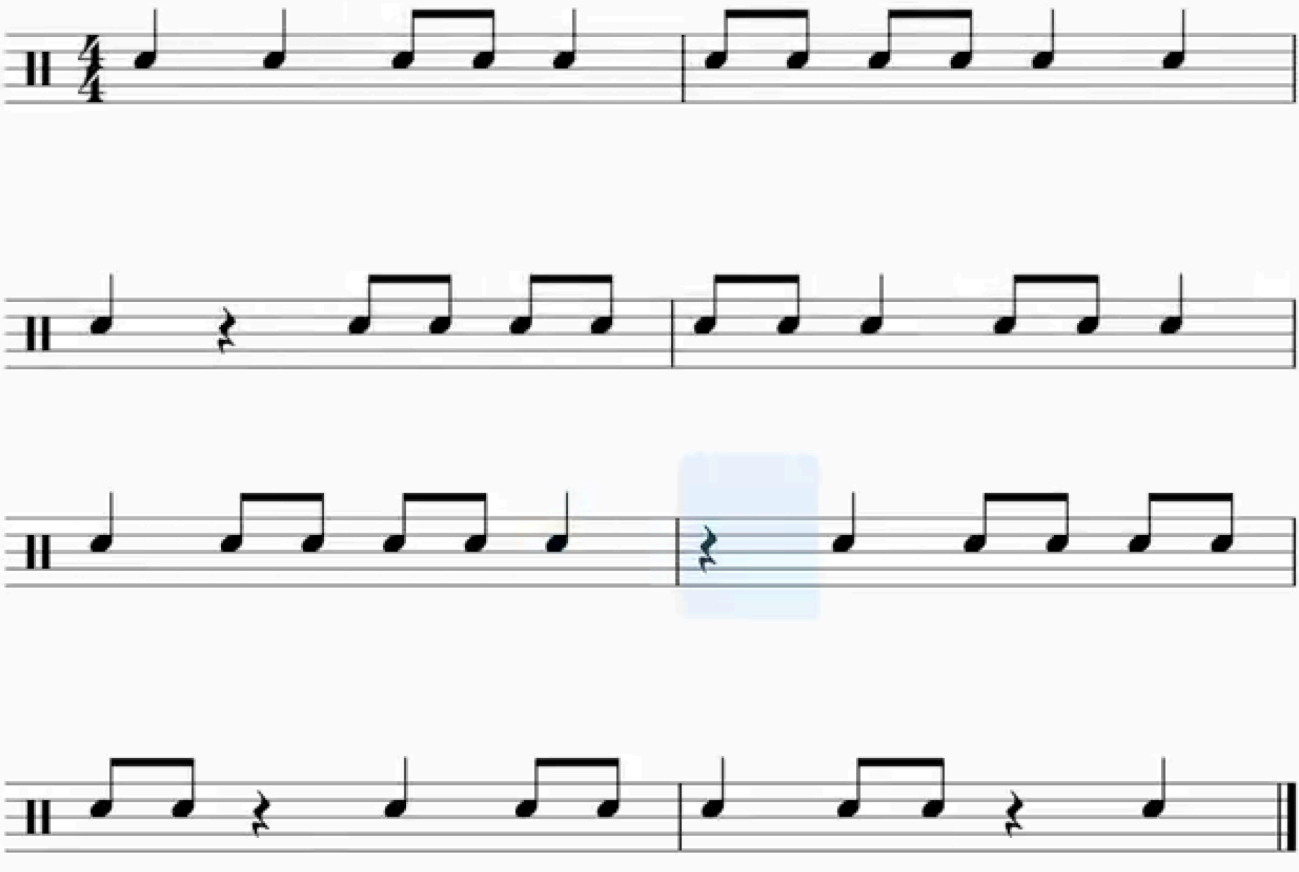
3 ♩ = 60
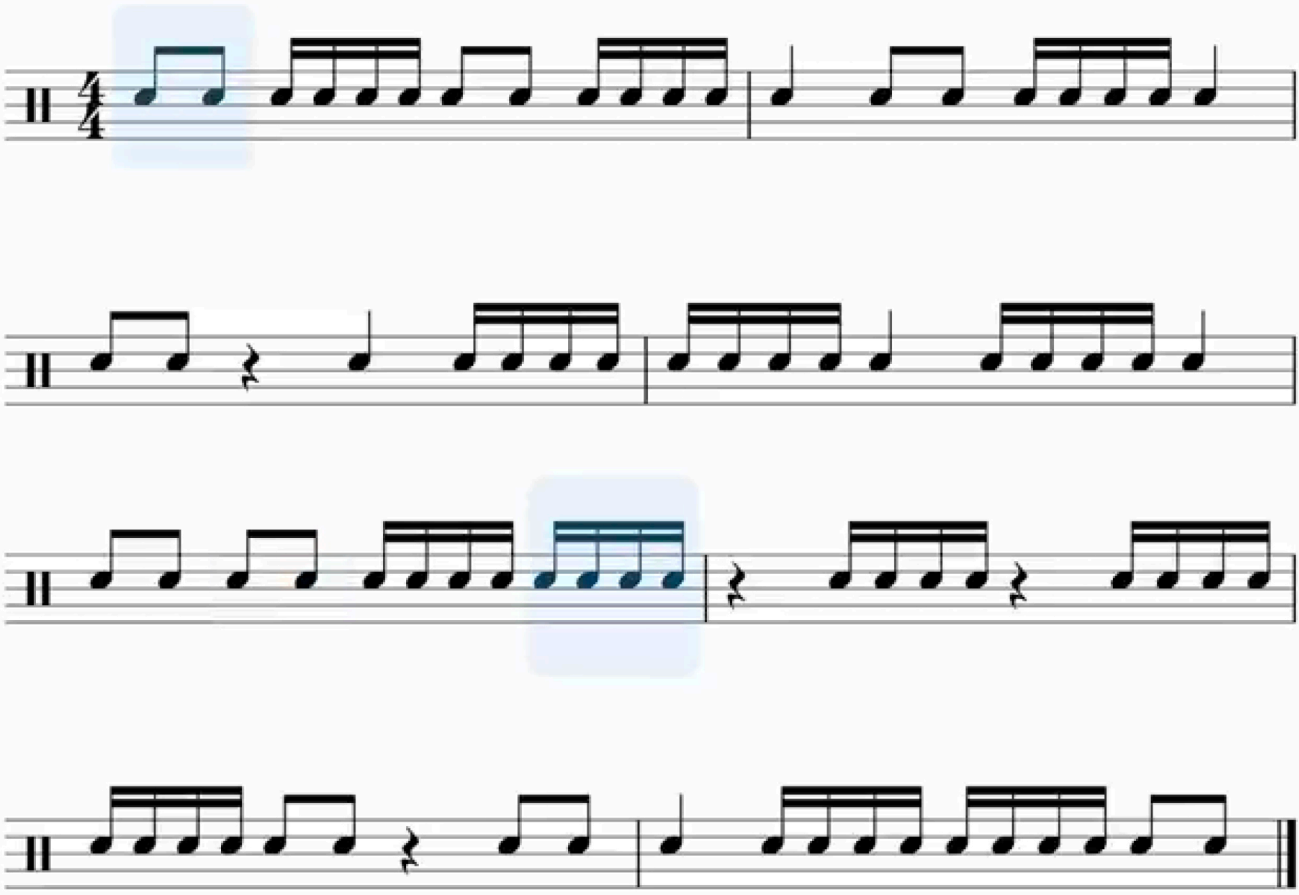
4 ♩ = 60
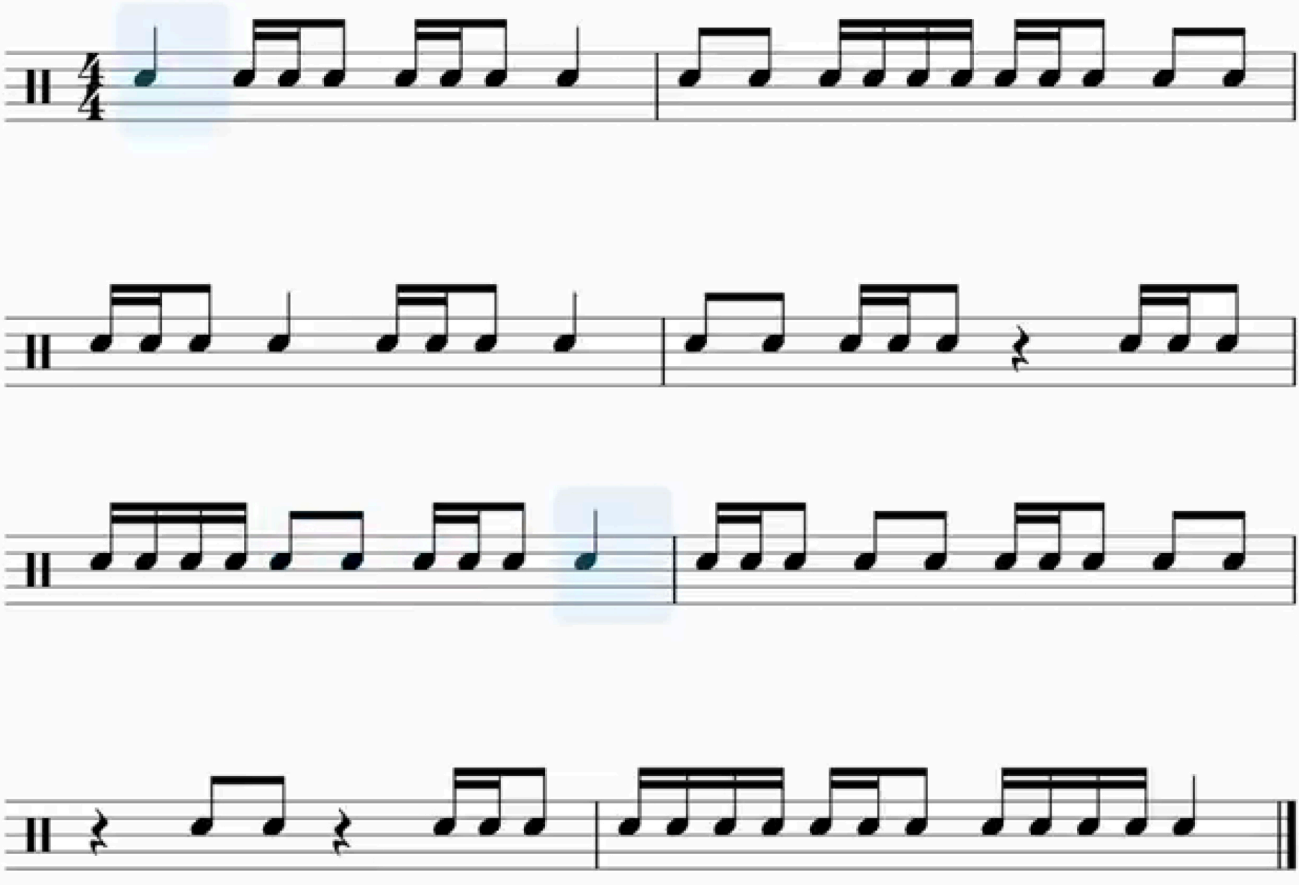
5 ♩ = 60
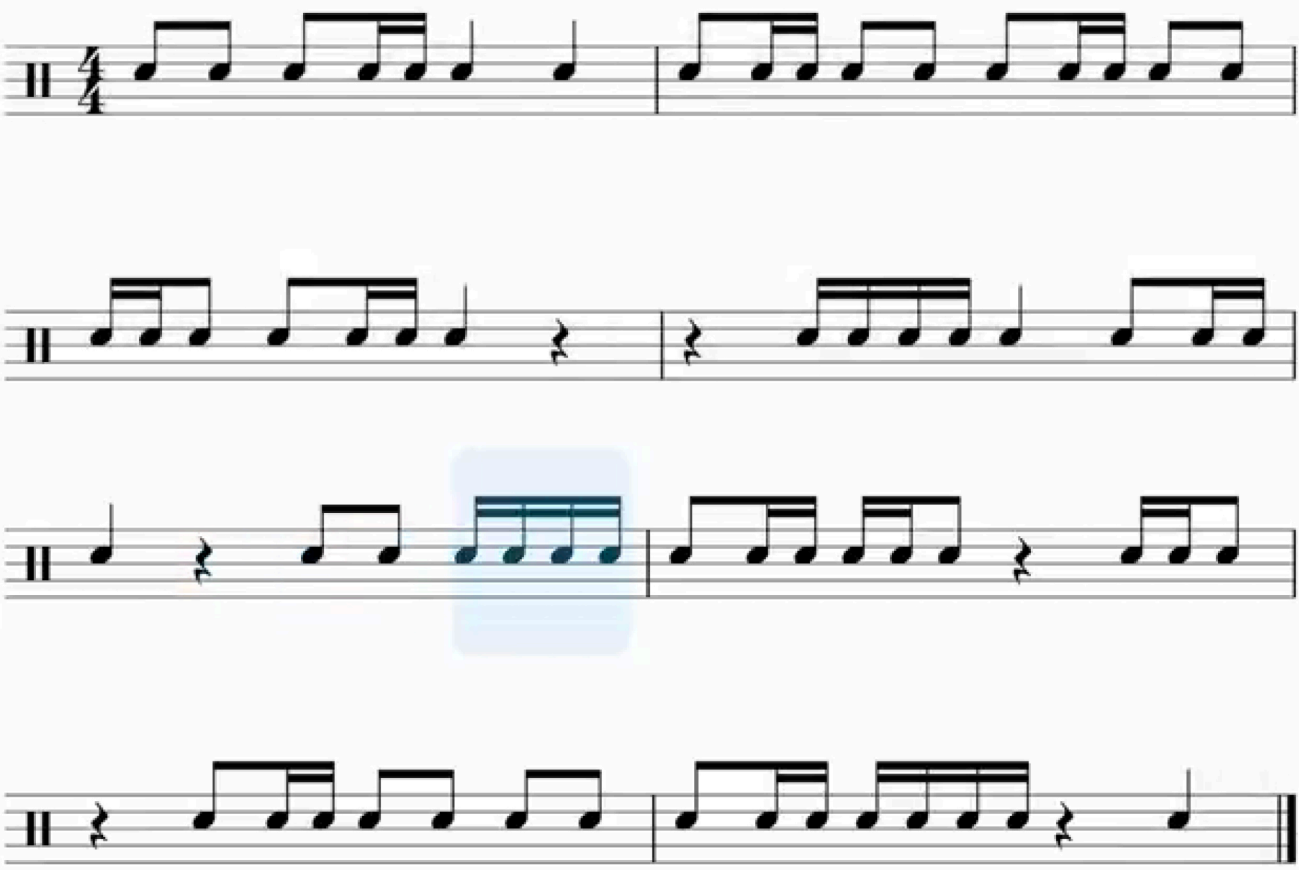
6 ♩ = 60
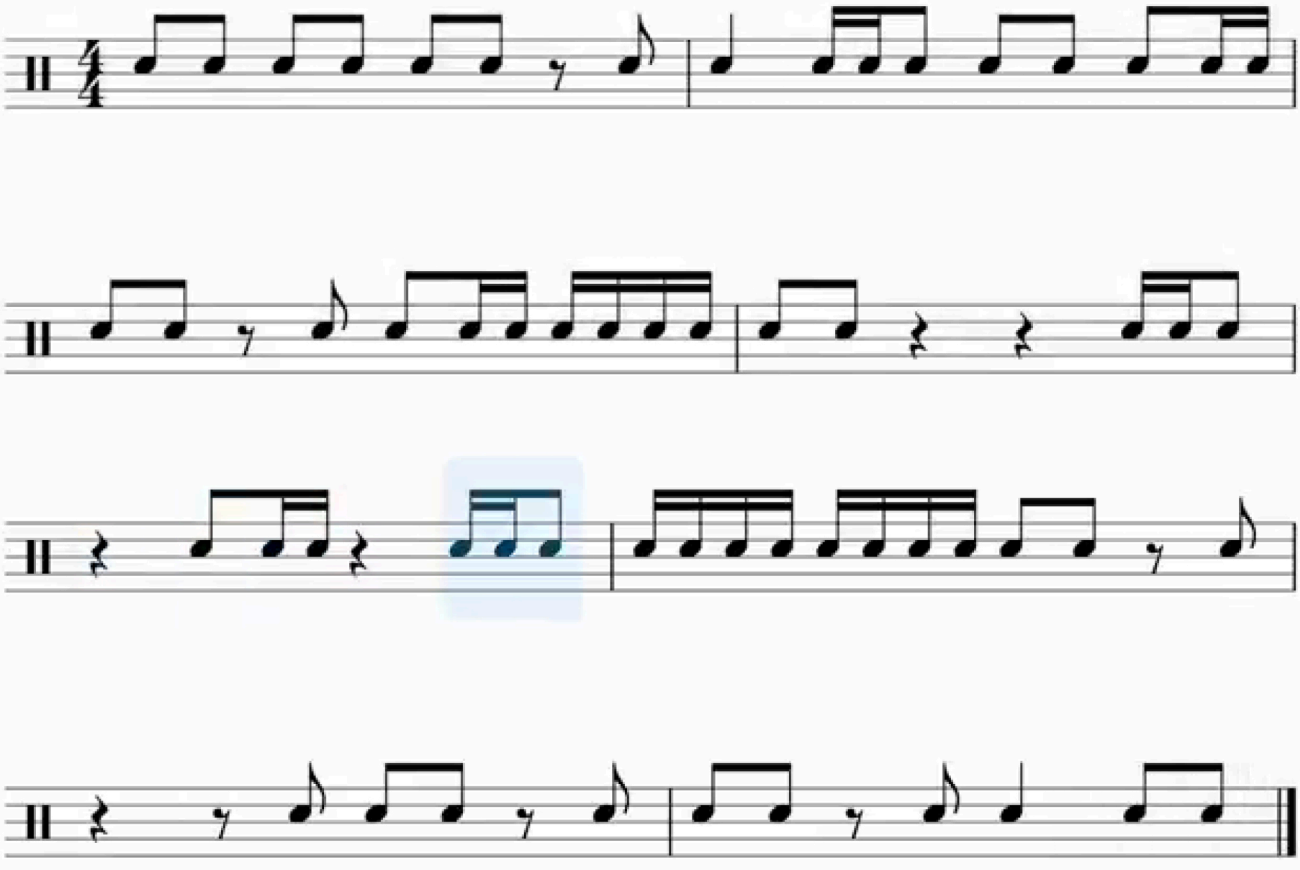
7 ♩ = 60
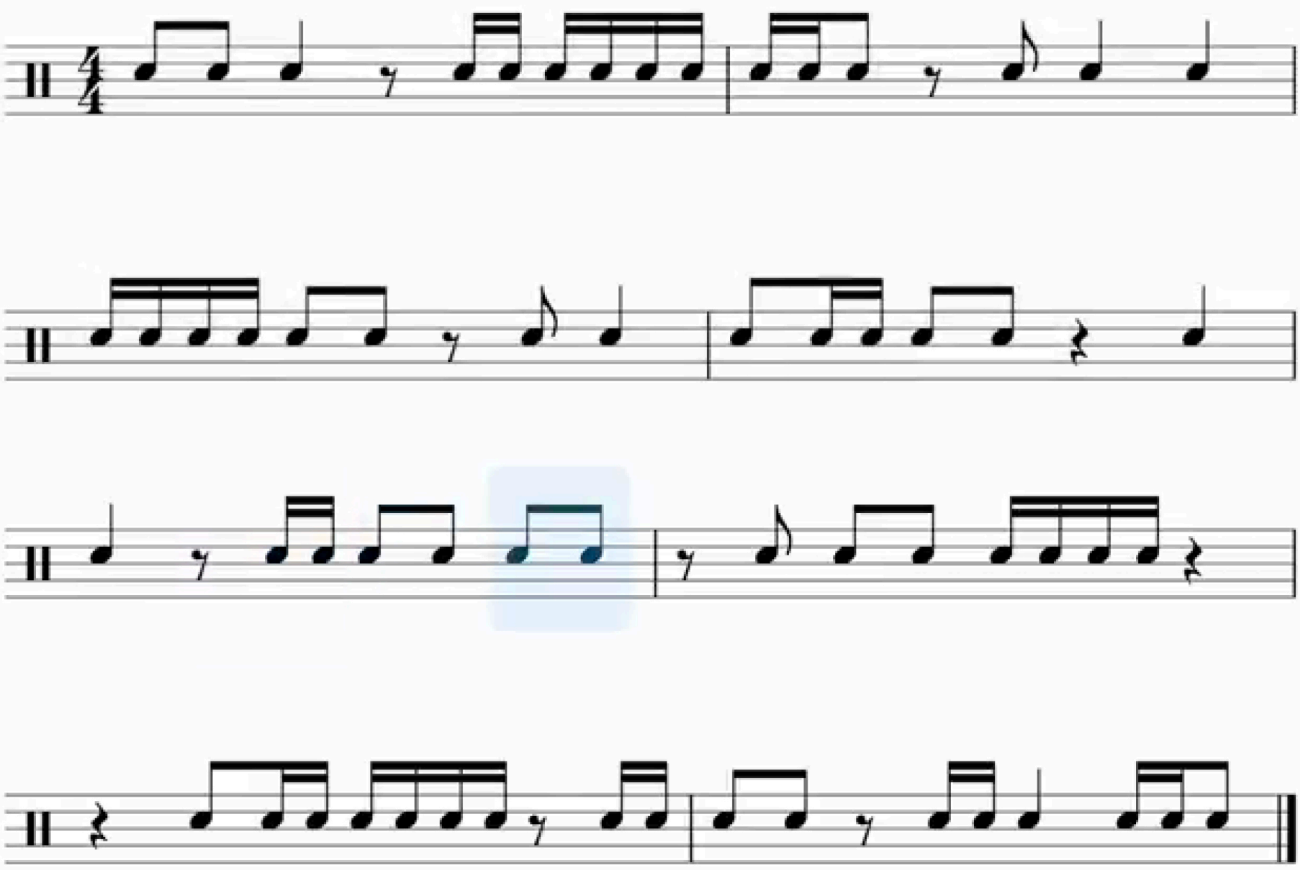
8 ♩ = 60
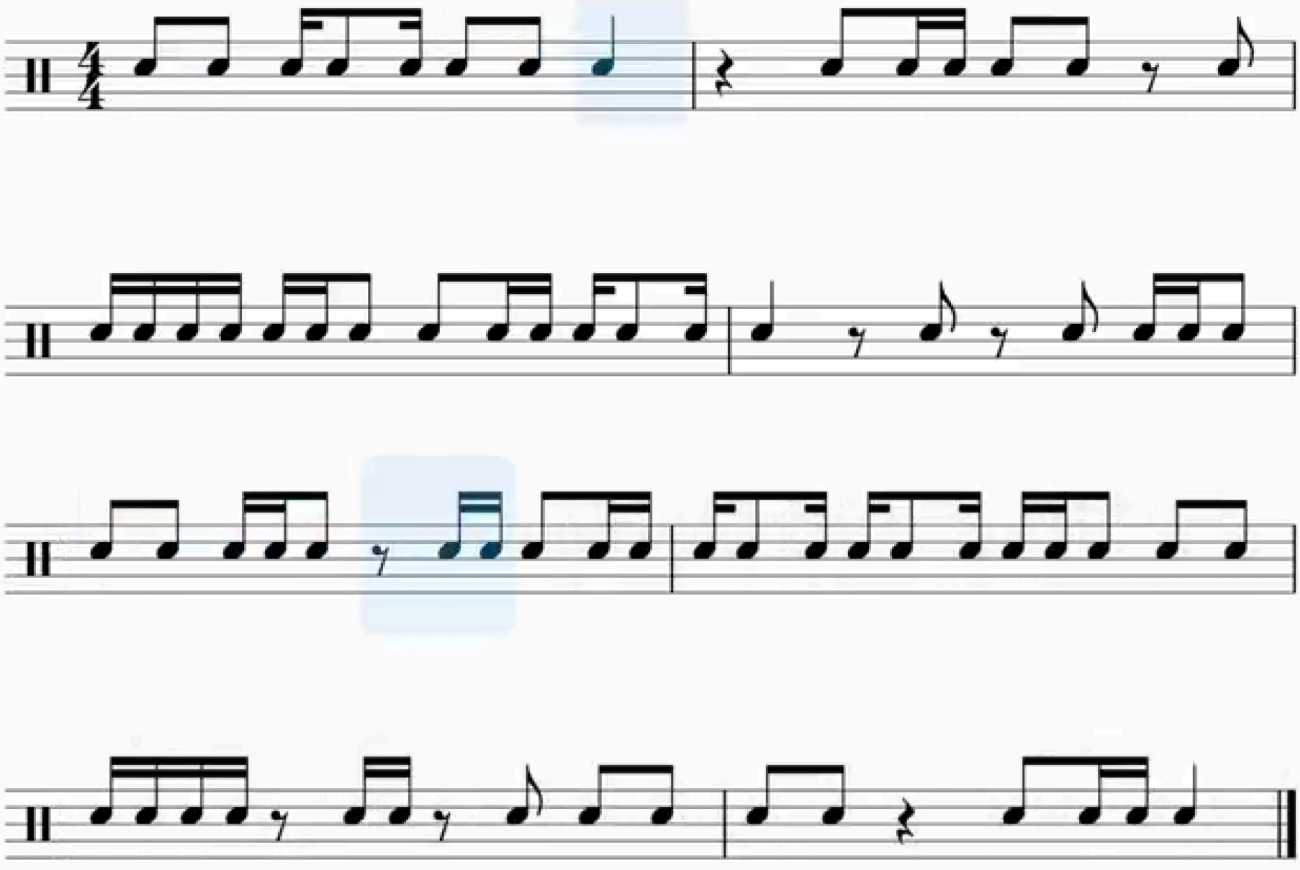
9 ♩ = 60
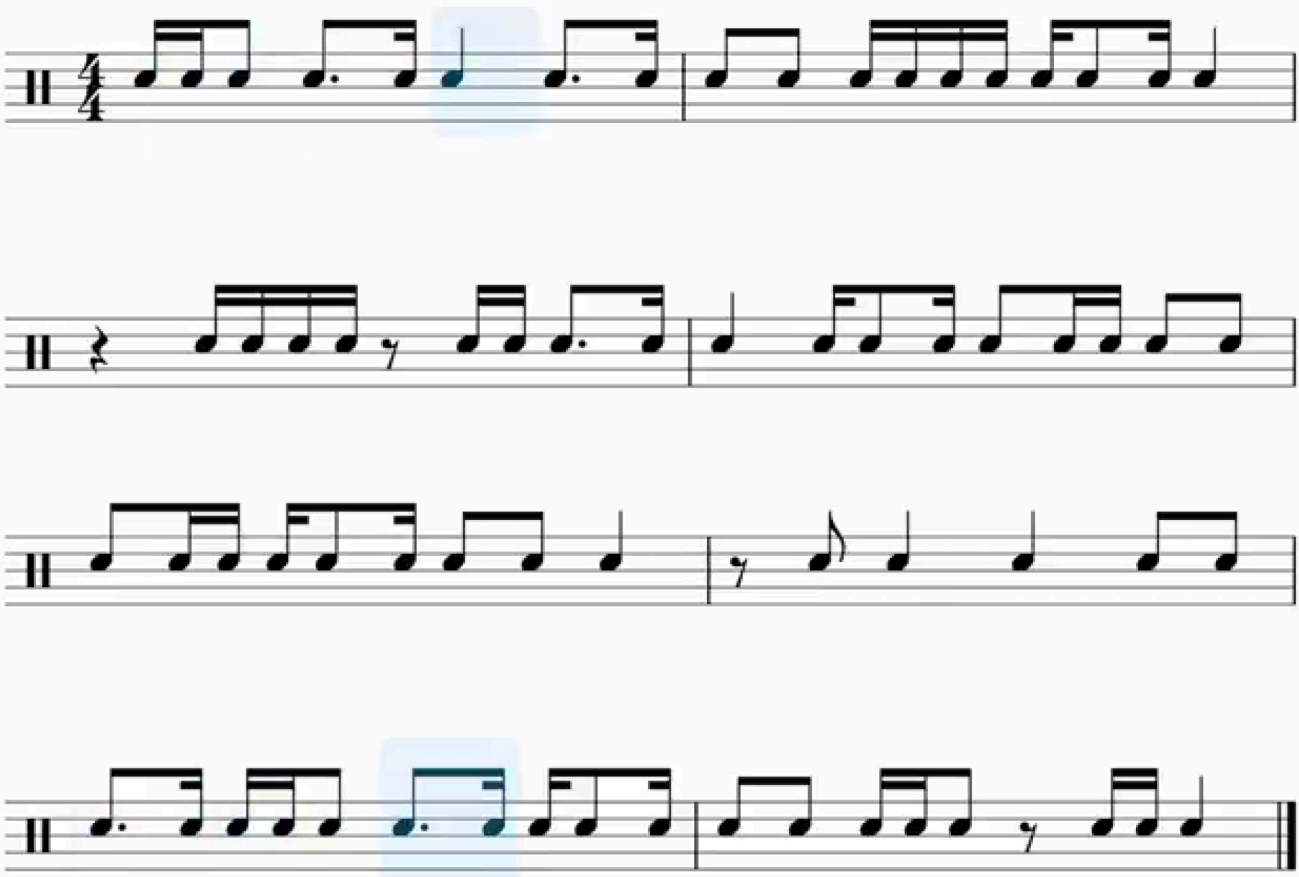
10 ♩ = 60
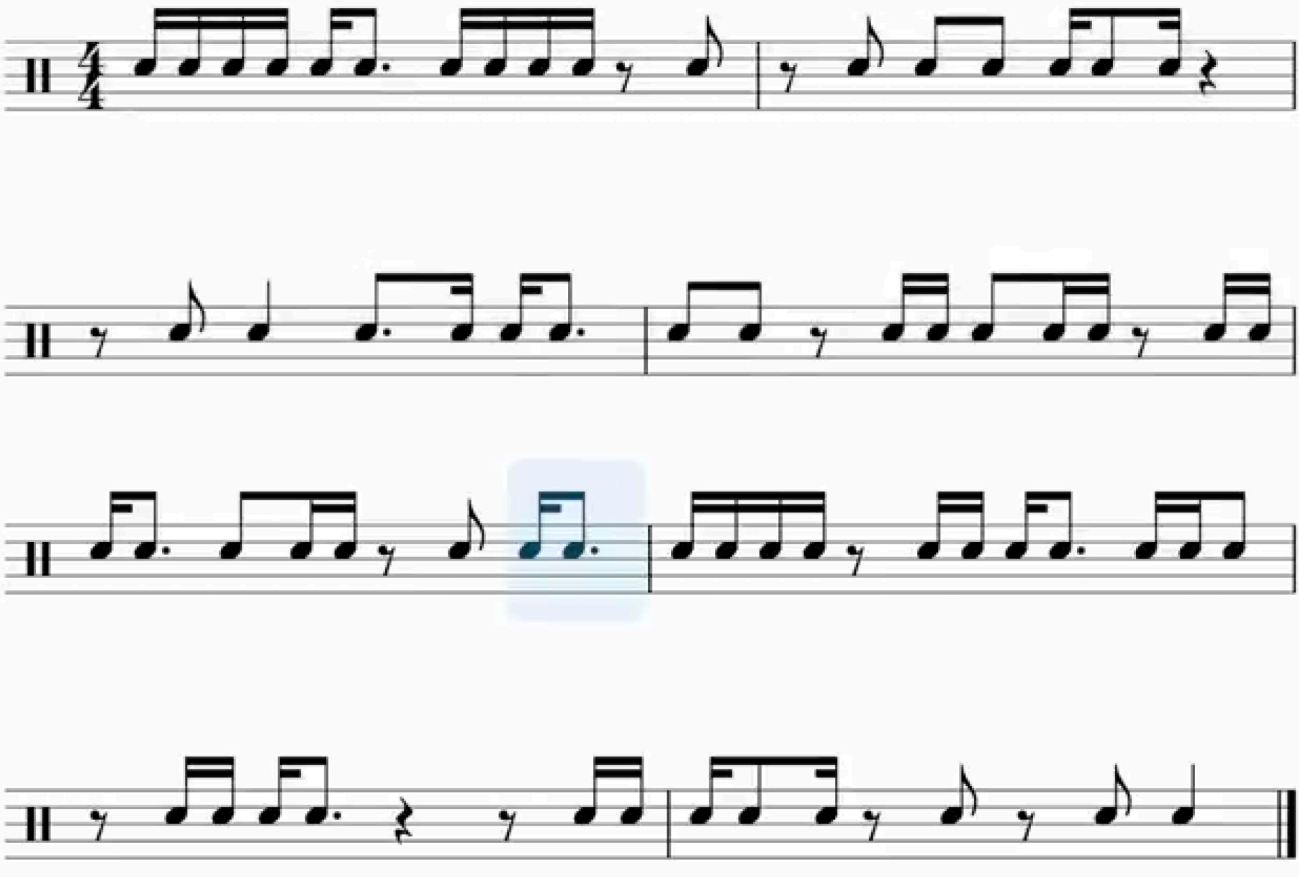
11 ♩ = 60
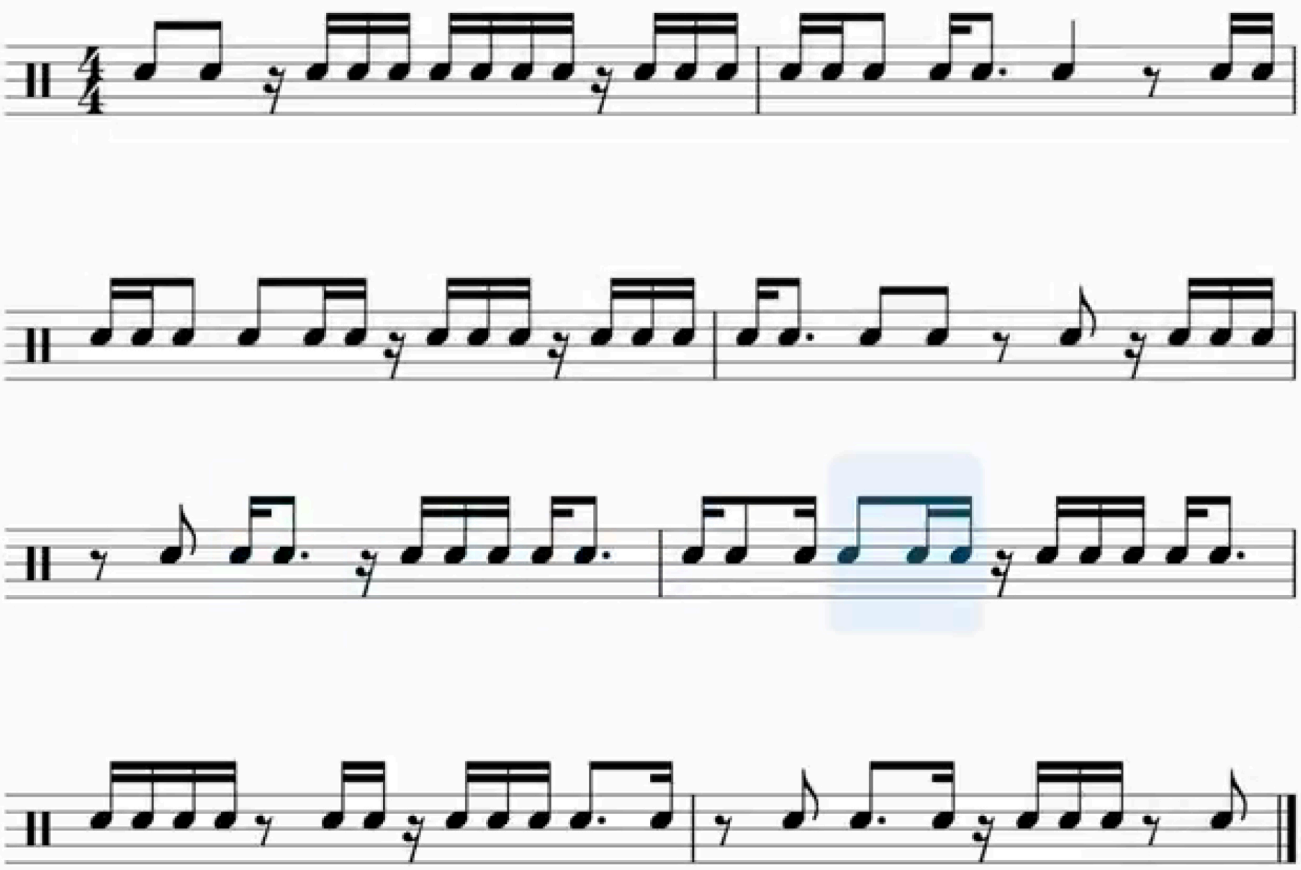
12 ♩ = 60
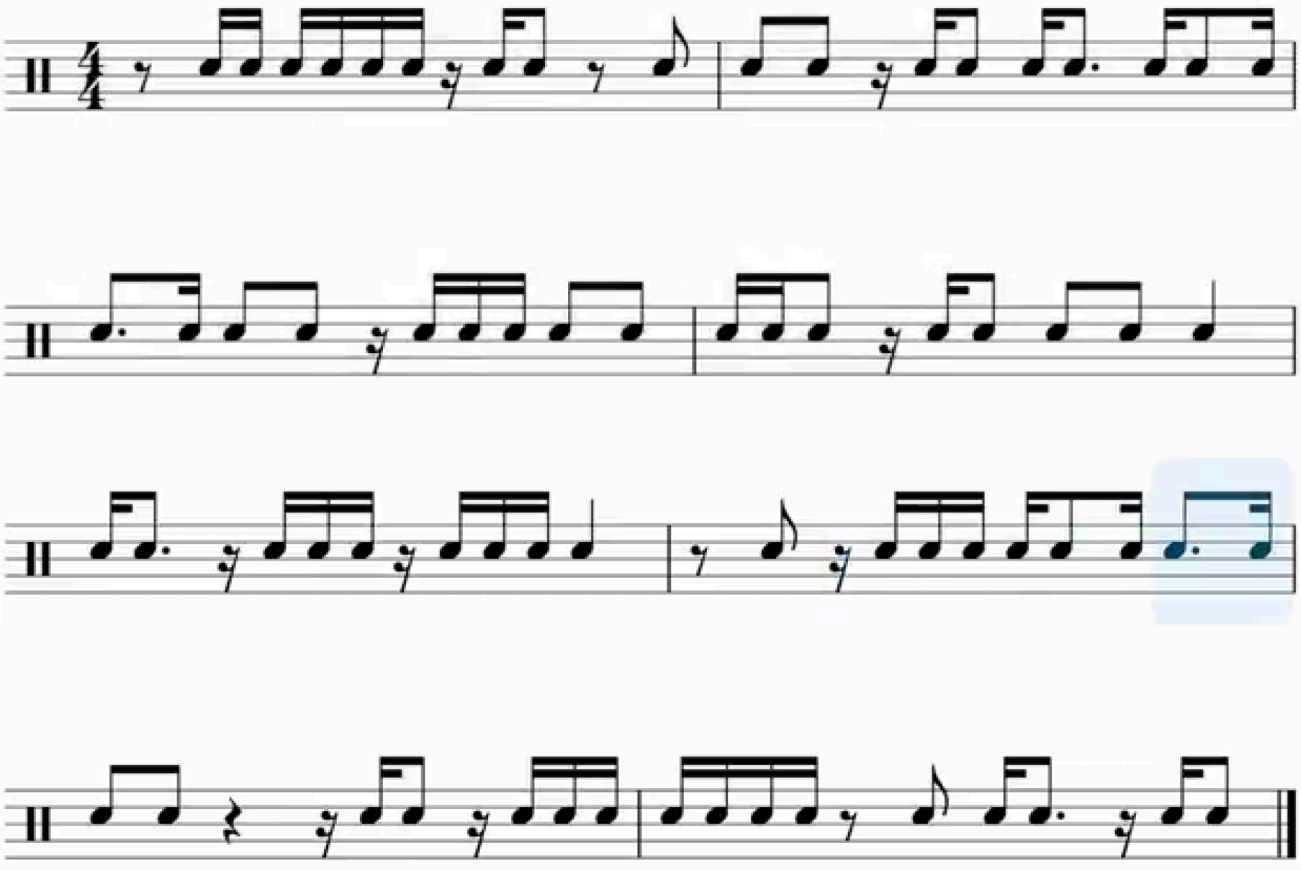
13 ♩ = 60
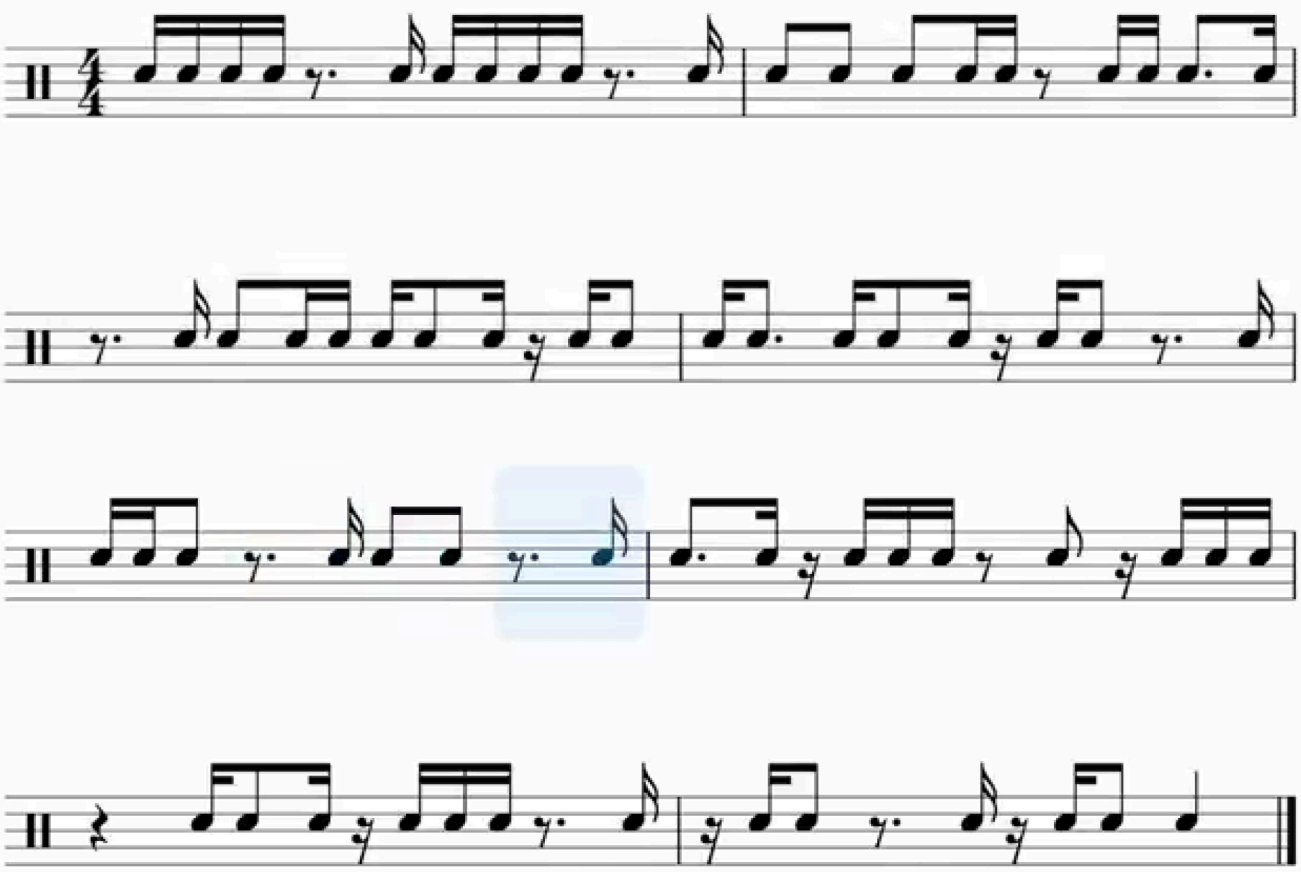
14 ♩ = 60
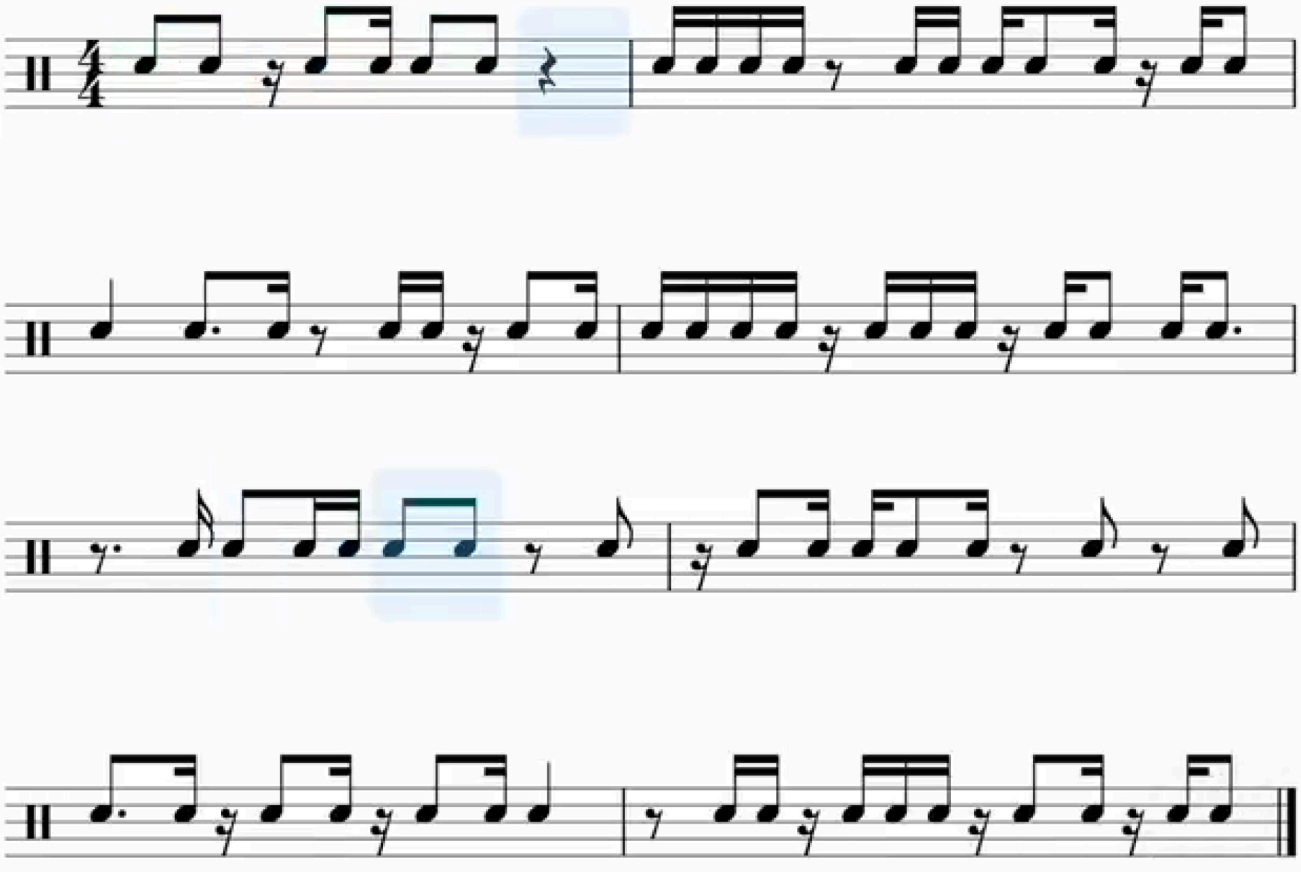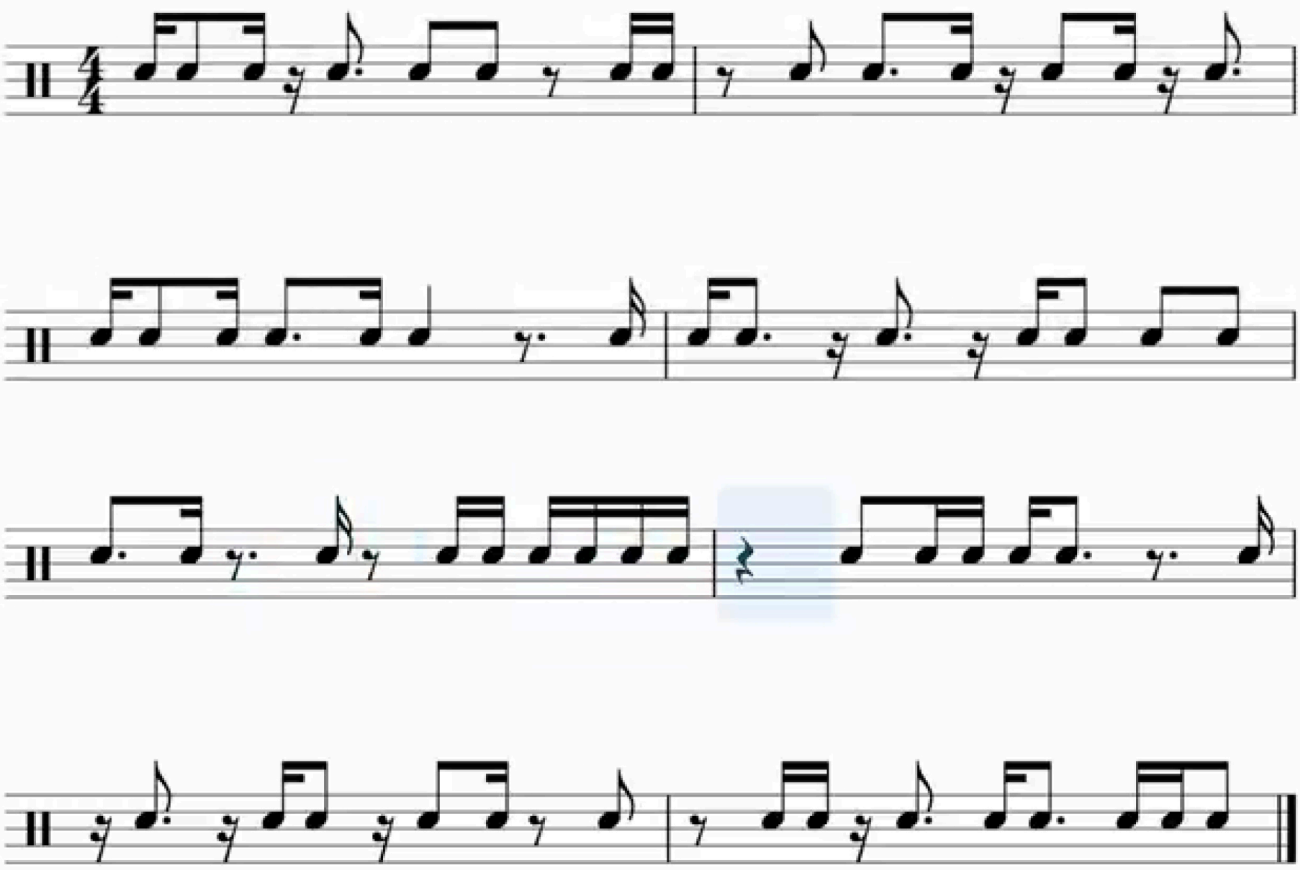
15 ♩ = 60